

**Lake County Forestry**  
**601 3rd Avenue**  
**Two Harbors, MN 55616**  
**218-834-8340**  
**Website: [www.co.lake.mn.us/forestry](http://www.co.lake.mn.us/forestry)**

**“PORKY RHINES SALE”**  
**Timber Appraisal**

**Tract#: 2**                      Township: UT 2                      Public Access /Winter  
 Legal Description: SW1/4 NE1/4 , SE1/4 NW1/4 , NE1/4 SW1/4 , NW1/4 SE1/4 , NE1/4 SE1/4 , SE1/4 SE1/4 , Sect. 19, Twp. 53, Rng. 11.

ASH P&B	69.00	Cords @	6.16 =	425.04
ASPEN P&B	523.00	Cords @	14.00 =	7322.00
BALM PULP	9.00	Cords @	8.00 =	72.00
BASS P & B	141.00	Cords @	7.01 =	988.41
BIRCH P&B	6.00	Cords @	6.16 =	36.96
# FIR P&B	96.00	Cords @	5.00 =	480.00
MAPLE PULP & BOLTS	80.00	Cords @	6.16 =	492.80
RED PINE P&B	132.00	Cords @	8.00 =	1056.00
# SPRUCE P&B	21.00	Cords @	13.00 =	273.00
TAMARACK P&B	10.00	Cords @	5.00 =	50.00

Total Acres =    80                      36 month sale.                      \$11,196.21

Sale Administrator: TOM BODELL                      *Down Payment Required: \$1,679.43*

WINTER SALE. CLEARCUT. TOPOGRAPHY: LEVEL. "PORKY RHINES SALE"

**SUSTAINABLE FORESTRY MANAGEMENT GUIDELINES THAT HAVE BEEN DETERMINED TO BE APPROPRIATE FOR THIS SALE ARE EITHER LISTED BELOW/FOUND IN THE CUTTING REGULATIONS ATTACHED/OR DESIGNATED WITH BOUNDARY PAINT ON THE TIMBER SALE.**  
**BLUE PAINT=SALE BOUNDARY      RED PAINT=OTHER OWNERSHIP      YELLOW PAINT=RESERVE AREA**

**Regulations**

All species Consumer Scale. Special Regulations for this sale on Attached Pages.

**Expiration Date: 3/31/2023**

\_\_\_\_\_ Land Commissioner \_\_\_\_\_ Date

I, \_\_\_\_\_, hereby agree to and will abide by the terms and conditions set forth in this permit.  
 Permittee's Name (Printed)

\_\_\_\_\_ Permittee \_\_\_\_\_ Date

**OFFICIAL BID FORM**

**SEALED BID TIMBER AUCTION  
LAKE COUNTY  
DECEMBER 15, 2020**

Bid Opening: 10:00 a.m. on Tuesday, December 15, 2020 in the Split Rock River Room, 616 3<sup>rd</sup> Ave., Two Harbors, MN 55616 (Human Services Bldg.) Special COVID-19 Bidding Options in "Notice of Sealed Bid Timber Auction"

Note to Bidders: A percent bid must be inserted in the appropriate space below. This percent will be applied to each species not designated as a non-bid species. Percent bid should be rounded to the nearest tenth of a percent.

A bid bond, in the form of a check for \$300 made payable to the Lake County Auditor, must be enclosed with your bid. For a successful bidder, the bid bond will be applied to the down payment. Failure to enclose the \$300 bid bond will result in rejection of your bid. (A separate \$300.00 check must be enclosed for each tract bid on.) Successful purchasers will have 10 days to submit the balance of the 15% down payment. Failure to submit the 15% down payment within the allotted time will result in forfeiture of the bid bond.

**IF INTERESTED, PLEASE COMPLETE THE BID FORM BELOW**

<b>TRACT #</b>	<b>TOTAL APPRAISED TRACT VALUE</b>	<b>BID PERCENTAGE</b>
<b>2</b>	<b>\$11,196.21</b>	<b>%</b>

**15% down payment due within 10 days = \$1,679.43**

Bidder's Name:			
Address:			
Telephone:			
Bidder's Signature:		Date:	

**INSERT BID FORM IN A SEALED ENVELOPE. ENCLOSE \$300 BID BOND WITH BID.**

**Bids are mailed to:  
Clerk of the Board  
Lake County Commissioner's Office  
601 3<sup>rd</sup> Avenue  
Two Harbors, MN 55616**

**Envelopes should be marked with "Sealed Bid Auction, December 15, 2020" in the lower left.**

Tracts will be awarded to the highest eligible bid submitted

**There is no limit on the number of tracts you may bid on, but each bid must have a separate \$300 bid bond check.**

TO BE ELIGIBLE TO BID OR TO OPERATE ON COUNTY TIMBER SALES, A "LAKE COUNTY FORESTRY CONTRACTOR APPLICATION", "MN WORKERS COMPENSATION LAW CERTIFICATION OF COMPLIANCE", A "MN DEPARTMENT OF REVENUE - FORM ST3" AND "CERTIFICATION BY LOGGER/CONTRACTOR"

MUST BE ON FILE IN THE LAKE COUNTY FORESTRY OFFICE.  
To receive forms call: 218-834-8340



# Porky Rhines

Forester : T Bodell  
Location : 19/20-53-11

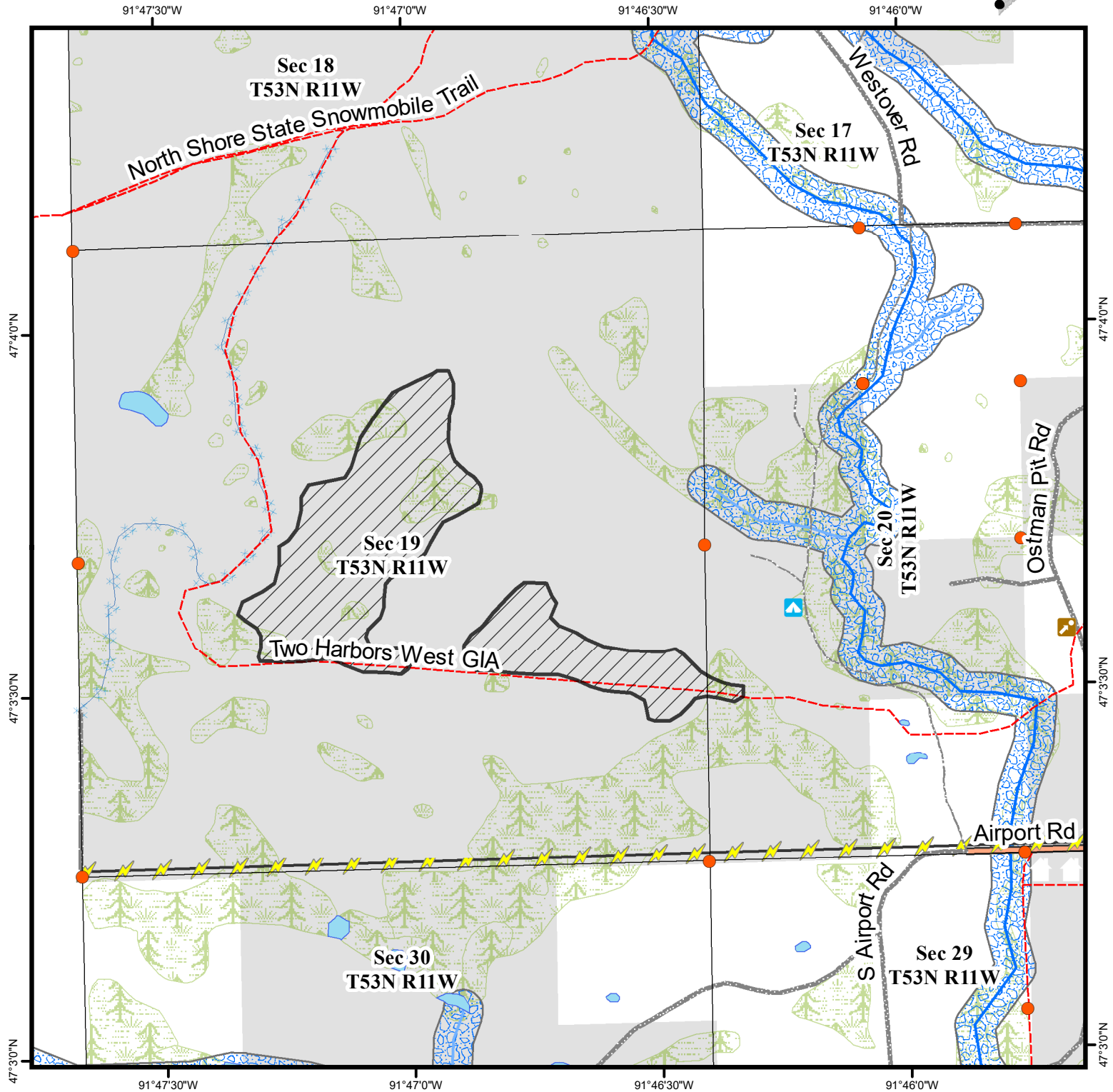

These data are provided on an "AS-IS" basis, without warranty of any type, expressed or implied, including but not limited to any warranty as to their performance, merchantability, or fitness for any particular purpose.

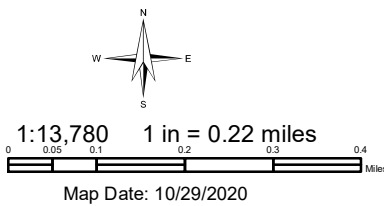

	Proposed Landings		Paved
	Corners		Gravel
	Lake County Timber Sales		Unimproved
	Section Line		Recreational
	Cabin Lease		Winter Only Road
	Lakes		Powerline
	Designated trout stream		National Wetlands Inventory
	Designated trout stream tributary		Trout Stream Buffer

PORKY RHINES

Block ID: 4070001 Tract # Block # 1 Administrator: TOM BODELL

SaleID	407	BlockNum	1																																
BlockID	4070001	Acres	80																																
Condition	MATURE ASPEN, OVERMATURE MAPLE, BASSWOOD, AND ASH. HYPOXYLIN PREVELENT IN ASPEN. SPRUCE BUDWORM PREVELENT IN BALSAM. RED PINE 8 - 10" DIAMETER AT BREAST HEIGHT APPROXIMATLY 37 YEARS OLD. SOILS ARE SANDY CLAY LOAM.																																		
Prescription	CLEARCUT ASPEN, MAPLE, BASSWOOD, ASH, SPRUCE, AND BALSAM. THIN RED PINE REMOVING 1/3 OF THE VOLUME. LIMIT ROW WIDTH TO 16', LEAVING 32' BETWEEN ROWS. THIN BETWEEN ROWS UNLESS USING CONVENTIONAL EQUIPMENT.																																		
Harvest Method Equipment	Any	<table border="1"> <thead> <tr> <th colspan="4">Legal Description</th> </tr> <tr> <th>Twp</th> <th>Range</th> <th>Section</th> <th>Desc</th> </tr> </thead> <tbody> <tr> <td>53</td> <td>11</td> <td>19</td> <td>SWNE</td> </tr> <tr> <td>53</td> <td>11</td> <td>19</td> <td>SENW</td> </tr> <tr> <td>53</td> <td>11</td> <td>19</td> <td>NESW</td> </tr> <tr> <td>53</td> <td>11</td> <td>19</td> <td>NWSE</td> </tr> <tr> <td>53</td> <td>11</td> <td>19</td> <td>NESE</td> </tr> <tr> <td>53</td> <td>11</td> <td>19</td> <td>SESE</td> </tr> </tbody> </table>		Legal Description				Twp	Range	Section	Desc	53	11	19	SWNE	53	11	19	SENW	53	11	19	NESW	53	11	19	NWSE	53	11	19	NESE	53	11	19	SESE
Legal Description																																			
Twp	Range			Section	Desc																														
53	11			19	SWNE																														
53	11			19	SENW																														
53	11			19	NESW																														
53	11			19	NWSE																														
53	11	19	NESE																																
53	11	19	SESE																																
Harvest Method	Clear Cut																																		
Season	Winter Only																																		
Specified Operating Dates	NA																																		
Bio-Mass Allowed	<input type="checkbox"/>																																		
Bio-Mass Considerations																																			
Sale Boundary Information																																			
AuctionDate:	12/15/2020																																		

Regulations

Regulation	Comment
Balsam fir and white spruce may be left on site and will not be charged for it is not utilized. The unutilized wood from these species will remain standing or be felled and pilled, scattered or skidded as determined by the Sale Administrator.	
Scatter all slash evenly across sale area	
Retain 2-5 bark on large woody debris (12" or greater, 6' long) per acre by protecting downed trees on site.	
Reserve patches of nonmerchantable <u>HARDWOOD AND SPRUCE</u> REGENERATION. _____ (species).	
Reserve all CEDSAR, YELLOW BIRCH, AND WHITE PINE. _____ (list species and or size).	
No cutting allowed from March 1st to Sept. 1st.	
Recreational trail regulations apply. See General regulations for specifications.	

PORKY RHINES

Block ID: 4070001 Tract # Block # 1 Administrator: TOM BODELL

Leave all snag/nest trees that are not hazards to logging

A minimum of two inches of snow must be left on the trail.

Rare and Endangered Species

Riparian Management Zone (RMZ)

RMZ	RMZ Plan
Intermittent Stream	SNOW COVERED FROZEN GROUND, WINTER ACCESS.

Filter Strip Plan

FilterStrip	FilterStripPlan
Non Open-Water Wetland	50' BUFFER.

Leave Tree

Leave Tree Species	Strategy	Comment
WHITE PINE		RESERVE SPECIES
CEDAR		RESERVE SPECIES
NORTHERN HARDWOODS		LEAVE 6 - 10 TREES PER/ ACRE.
YELLOW BIRCH		RESERVE SPECIES

PORKY RHINES

Block ID: 4070001

Tract #

Block #

1

Administrator:

TOM BODELL

Road Plan

Type Temporary Seasonal

Public/Private Public

Length (ft) 1320

Surface Width 14

Clearing Width 30

Stream Crossing

Culverts

Ice Bridges 1

Wooden Bridge

Ditch Length

Closure NO ROAD CLOSURE PROCEDURES NECESSARY.

Lead Off Ditches

WaterBars

Broad Based Dips

Description This sale will require a re-route of the snowmobile trail to avoid conflict. With motorized traffic. The re-route will run just north of trail on old winter skid trail. All parties involved will be notified of the reroute location.

FROM THE INTERSECTION OF THE AIRPORT RD. AND GRAVEL PIT ROAD LOCATED NEAR THE SE CORNER OF THE SWSW, SEC. 20, T. 53 N.- R. 11 W.. TRAVEL NORTH MILE. TURN WEST ON SNOWMOBILE TRAIL, TRAVEL WEST APPROXIMATELY MILE TO START OF TIMBER SALE. THE TIMBER SALE BLOCKS ARE ON THE NORTH SIDE OF THE OLD GRADE.