



LAKE COUNTY SOIL & WATER CONSERVATION DISTRICT
408 1ST AVE, TWO HARBORS, MN 55616
P: (218) 834-8370
WWW.LAKECOUNTYSWCD.ORG

Tracking of Buffer Compliance Plan

December 6, 2018

Lake County SWCD MONITORING PLAN FOR ANNUAL BUFFER COMPLIANCE REVIEWS

1. COMPLIANCE TRACKING OF ALL PARCELS SUBJECT TO THE BUFFER LAW AT LEAST ONCE EVERY 3 YEARS.

- a. Review of 1/3 parcels each year by Lake County Supervisor District. The review schedule is as follows:
 - i. District 1: 2018, 2021, 2024, etc.
 - ii. District 2: 2019, 2022, 2025, etc.
 - iii. District 3,4,5: 2020,2023,2026, etc.

2. RANDOM SPOT CHECKS (aerial or on-site)

- a. The SWCD may review parcels of emphasis yearly. Examples:
 - i. Previously non-compliant
 - ii. No-till, cover cropped
 - iii. Altered buffer width (alternative practice)
 - iv. Cost-shared funds (year 1,3,9)

3. PROCESS TO HANDLE COMPLIANTS

- a. Upon noticed complaint, SWCD will verify if parcel is on DNR buffer map and reference any existing documentation.
- b. Compliant determination will be evaluated via GIS map and/or site visit with landowner.
- c. If parcel is found out of compliance, SWCD may work with the landowner to come into compliant.
- d. SWCD may provide landowner with technical/financial assistance.
- e. If landowner does not come into compliance by given timeline, a Notification of Noncompliance will be sent to the county/BWSR.
- f. Upon completion, the SWCD may issue a validation of Compliance if requested by landowner.

This Resolution was adopted by the Board of Directors of Lake County Soil and Water Conservation District at a regular meeting of the Board of Directors held on the 13th day of December 2018.

Supervisor

Lake County SWCD Supervisor Districts

District - Supervisor

- 1 - Teresa Sagen
- 2 - Ron Brodigan
- 3 - Todd Ronning
- 4 - Barb Omarzu
- 5 - Doug Haus

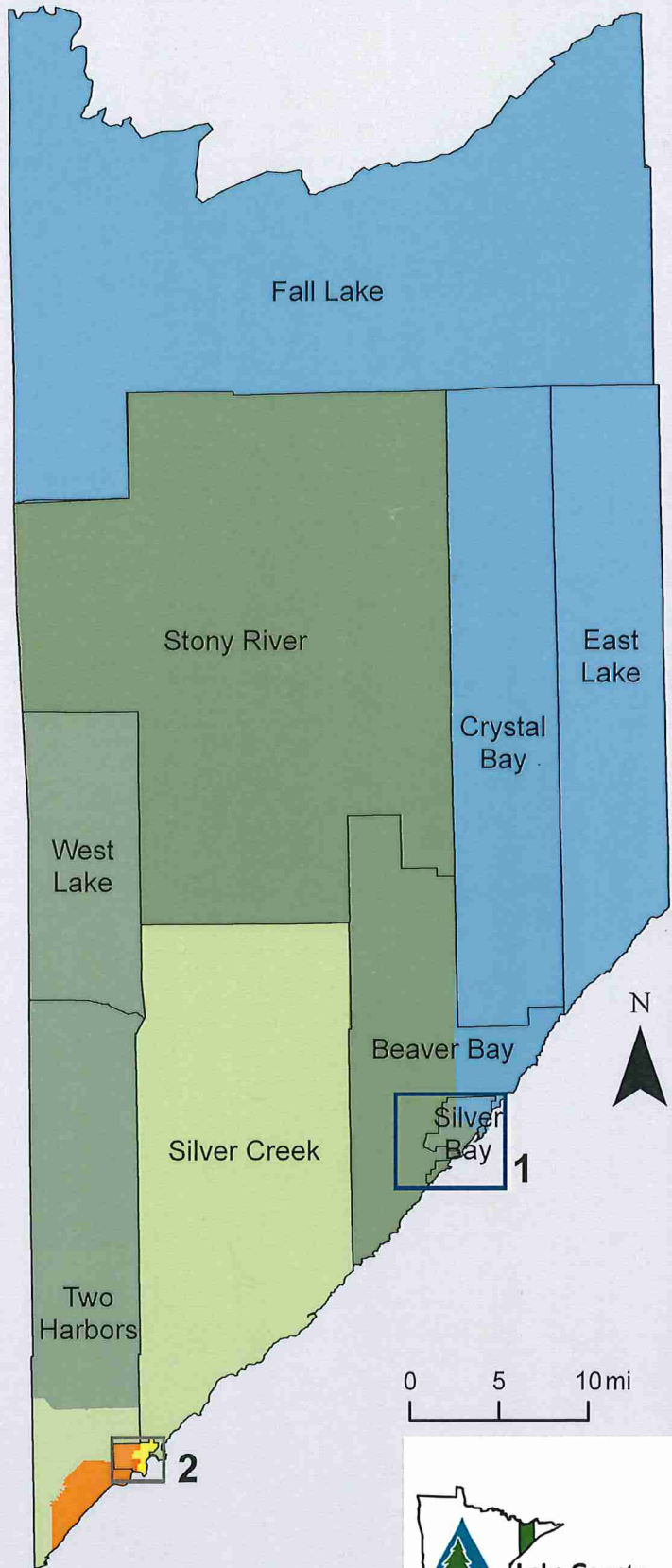
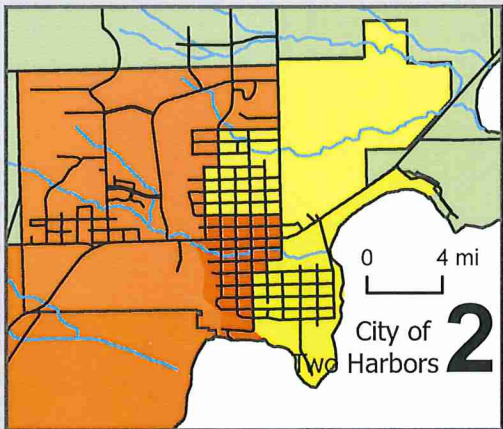
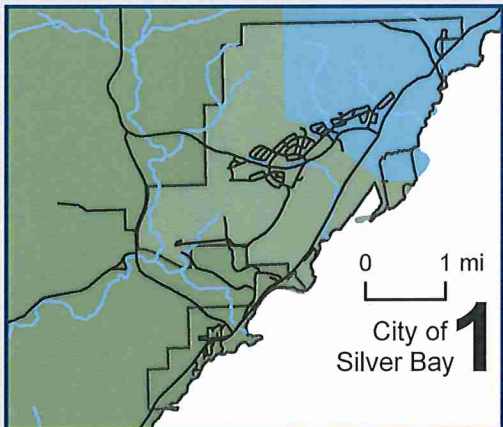

Disclaimer: Map and/or data not appropriate for use in establishment of property boundaries, in property descriptions, or for any legal purposes; not appropriate for navigation; not for use by third parties. Lake County SWCD makes no representation or warranties, expressed or implied, with respect to the use or reuse of the map and/or data provided herewith, regardless of format or the means of transmission. Map and/or data provided "as is" with no guarantee or representation of accuracy, currency, suitability, performance, merchantability, reliability, or fitness for any particular purpose. Lake County SWCD shall not be liable for any direct, indirect, special, incidental, compensatory, or consequential damages or third party claims that result from the use of this map and/or data, even if Lake County SWCD has been advised of the possibility of potential loss or damage. This map and/or data may not be used states that do not allow this exclusion or limitation of incidental or consequential damages.

